

The Somerset



The kitchen/dining room combination proves to be the gathering spot in The Somerset. The first floor design also offers a living room, half bath and the master suite. The suggested second floor design provides the home's additional full bath and two bedrooms.

The Somerset

3 Bedrooms, 2.5 Baths
885 1st Floor, 564 2nd Floor, 1,449 Living Area
27'8" x 32' Dimensions

The Somerset

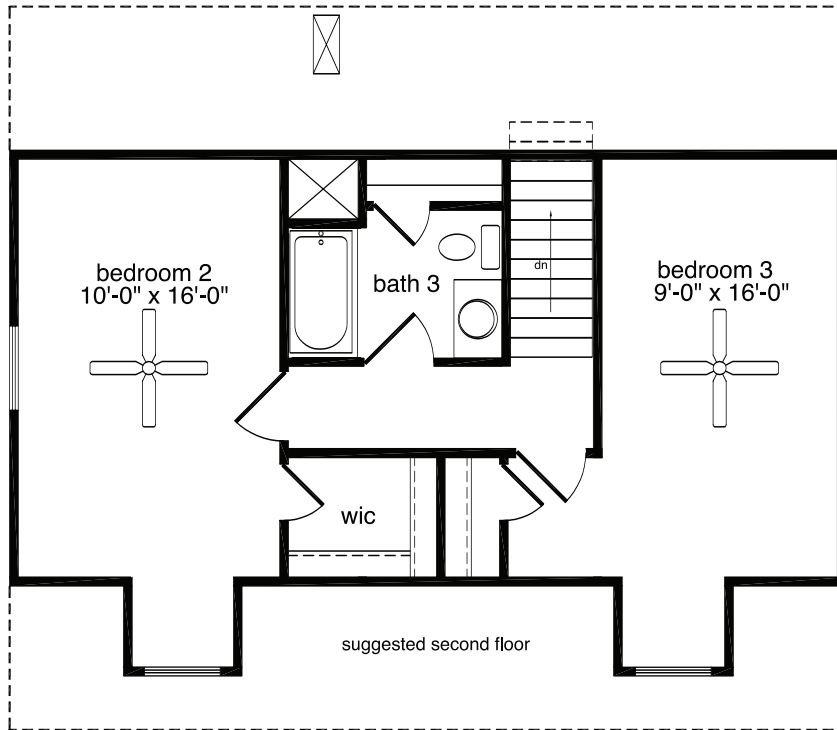

FOR SECOND FLOOR LIVING AREA
ALL DESIGN, MATERIALS, AND WORK
TO BE THE RESPONSIBILITY OF THE
BUILDER ON SITE. INSULATION MUST
REMAIN R-30 IN THE ROOF AND
R-13 IN THE WALLS. LIGHT, VENT &
EGRESS IS THE RESPONSIBILITY
OF THE BUILDER ON SITE.

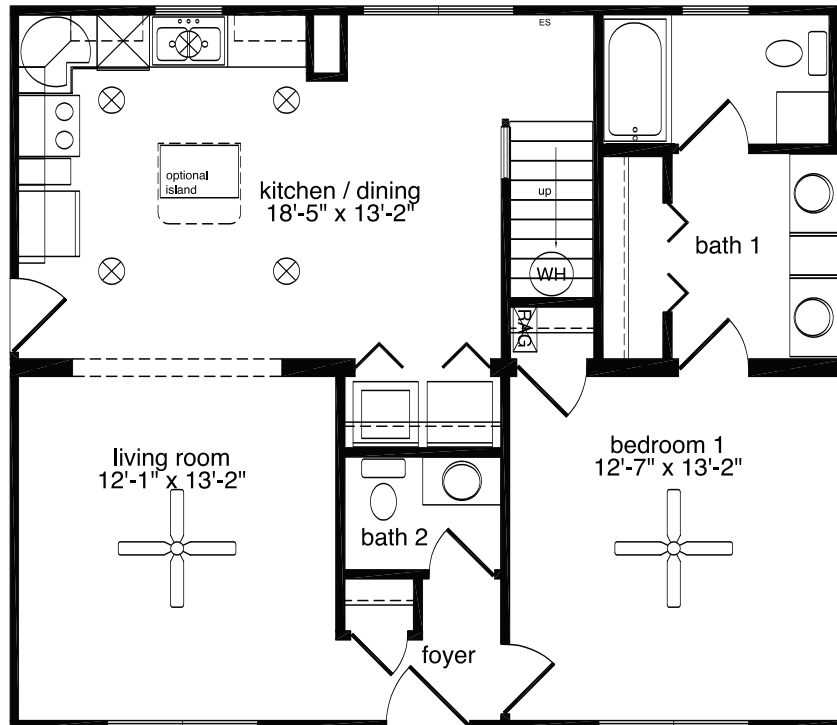

All home elevations are artist renderings and may vary from actual construction. All floor plans and room sizes are approximate. All information contained is the sole property of HandCrafted Homes



HandCrafted Homes
A BETTER WAY TO BUILD

The Somerset

3 Bedrooms, 2.5 Baths
885 1st Floor, 564 2nd Floor, 1,449 Living Area
27'8" x 32' Dimensions

877.424.4321



436.0001
430.6662 fax

101 Eastern Minerals Rd Henderson, NC 27537

www.HandCraftedHomes.com