

The Rockford



This lovely Cape-style home features a first floor master suite with a walk-in closet and private master bath. The kitchen/dining room combo, a spacious living room and a private den complete the first floor. The suggested second floor design offers two additional bedrooms and another full bath.

The Rockford

3 Bedrooms, 2.5 Baths
1,546 1st Floor, 743 2nd Floor, 2,289 Living Area
35'10" x 48' Dimensions

The Rockford

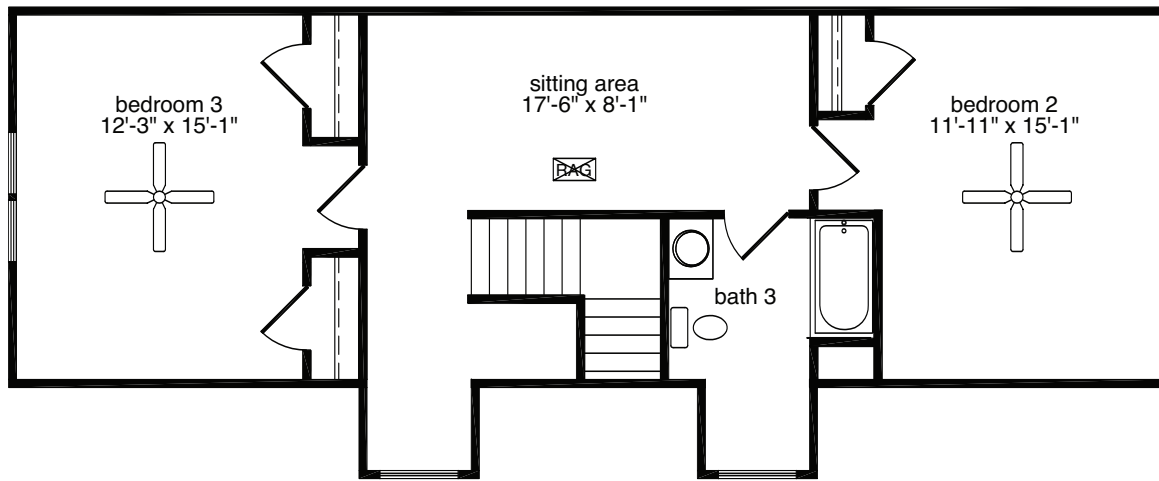

suggested second floor

FOR SECOND FLOOR LIVING AREA
ALL DESIGN, MATERIALS, AND WORK
TO BE THE RESPONSIBILITY OF THE
BUILDER ON SITE. INSULATION MUST
REMAIN R-30 IN THE ROOF AND
R-13 IN THE WALLS. LIGHT, VENT &
EGRESS IS THE RESPONSIBILITY
OF THE BUILDER ON SITE.

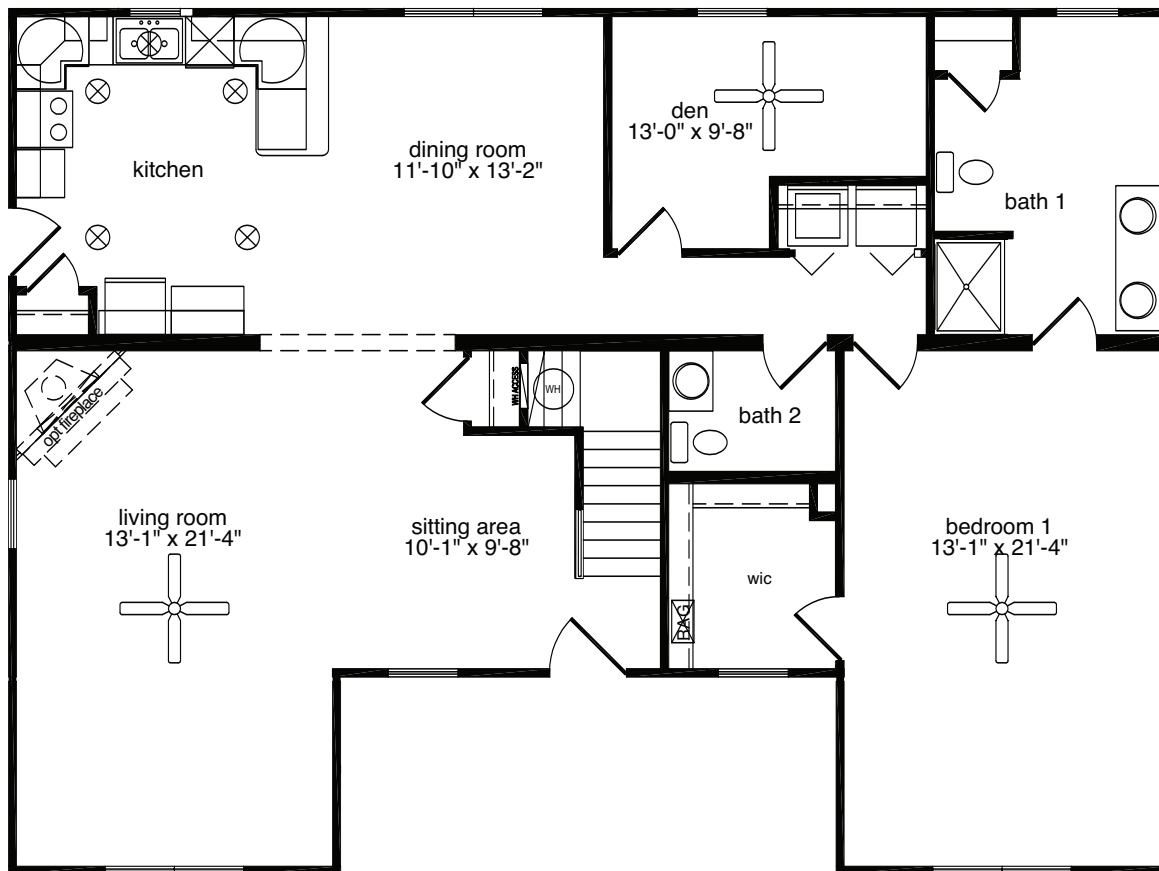

All home elevations are artist renderings and may vary from actual construction. All floor plans and room sizes are approximate. All information contained is the sole property of HandCrafted Homes



HandCrafted Homes
A BETTER WAY TO BUILD

The Rockford

3 Bedrooms, 2.5 Baths
1,546 1st Floor, 743 2nd Floor, 2,289 Living Area
35'10" x 48' Dimensions

877.424.4321



436.0001
430.6662 fax

101 Eastern Minerals Rd Henderson, NC 27537

www.HandCraftedHomes.com