

The Kingston



The combination breakfast nook/kitchen design makes this area of The Kingston the gathering spot of the home. A bathroom, two bedrooms and an expansive living room complete the first floor. Two bedrooms and the home's second bath complete the suggested second floor.

The Kingston

4 Bedrooms, 2 Baths
1,098 1st Floor, 571 2nd Floor, 1,670 Living Area
26'2" x 44' Dimensions

The Kingston

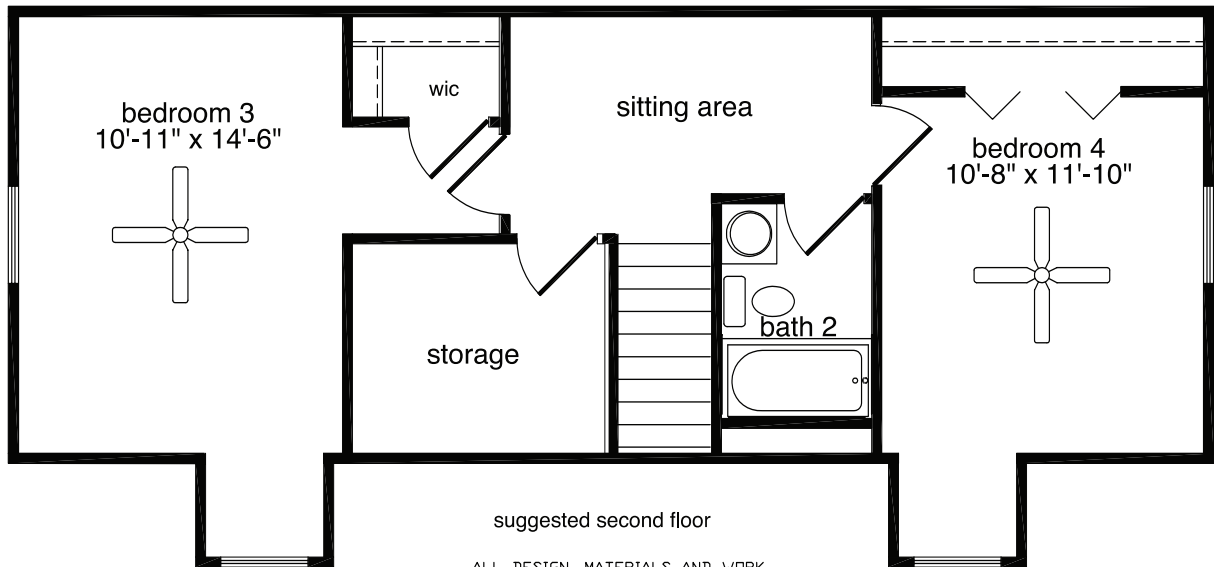

ALL DESIGN, MATERIALS AND WORK TO BE THE RESPONSIBILITY OF THE BUILDER ON SITE. INSULATION MUST REMAIN R-30 IN THE ROOF AND R-13 IN THE WALLS. LIGHT VENT AND EGRESS IS THE RESPONSIBILITY OF THE BUILDER ON SITE.

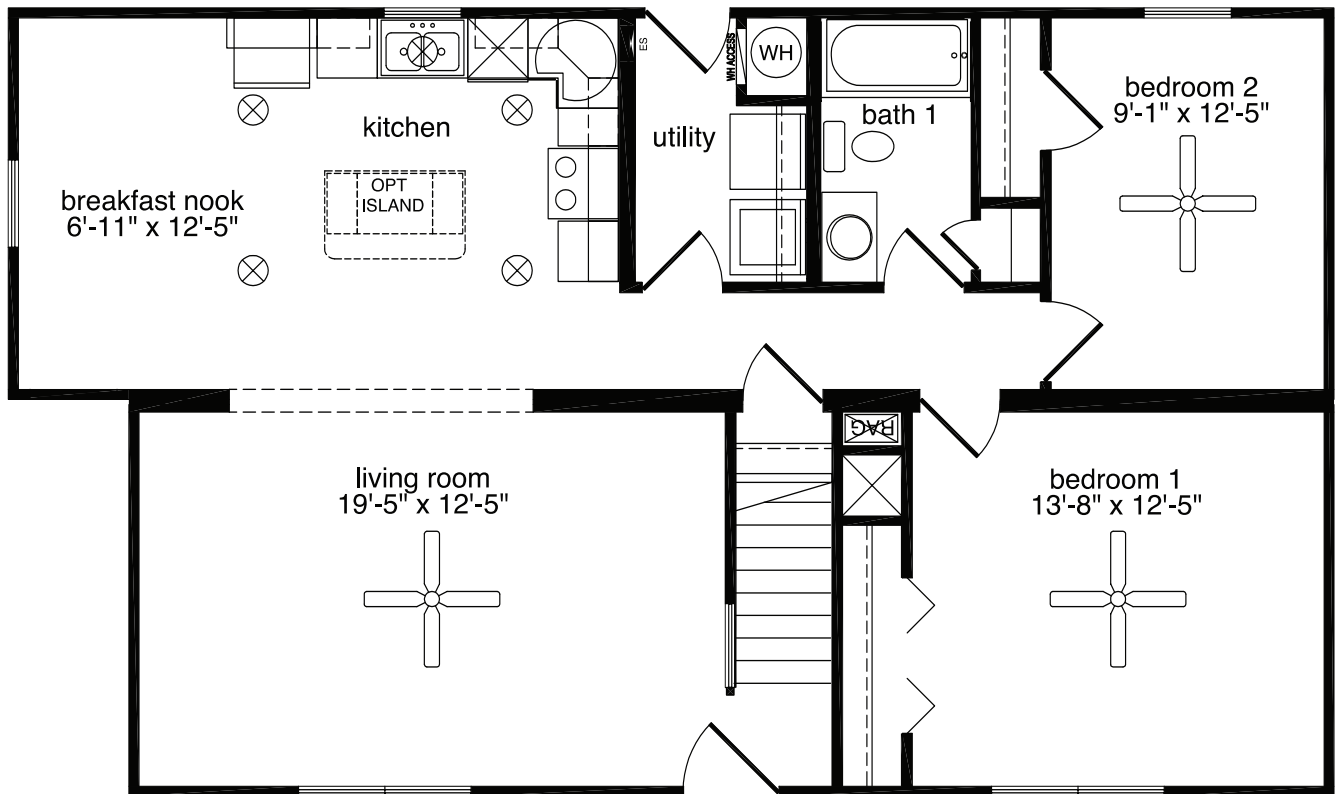

All home elevations are artist renderings and may vary from actual construction. All floor plans and room sizes are approximate. All information contained is the sole property of HandCrafted Homes



HandCrafted Homes
A BETTER WAY TO BUILD

The Kingston

4 Bedrooms, 2 Baths
1,098 1st Floor, 571 2nd Floor, 1,670 Living Area
26'2" x 44' Dimensions

877.424.4321



436.0001
430.6662 fax

101 Eastern Minerals Rd Henderson, NC 27537

www.HandCraftedHomes.com